

# Christmas Carols

Trumpet in B $\flat$

## 1. O Come, O Come Emmanuel

## 2. Joy to the World

## 3. Away in a Manger

Trumpet in B $\flat$ 

## 4. What Child is This?

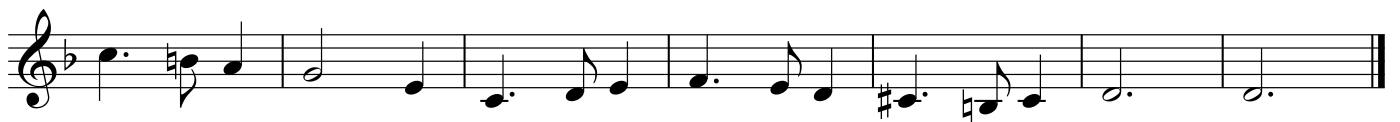

## 5. Go, Tell it on the Mountain

6. Angels We Have Heard on High

7. O Little Town of Bethlehem

## 8. Good King Wenceslas

## 9. Good Christian Men, Rejoice

10. The First Noel

11. Silent Night

## 12. Hark, the Herald Angels Sing

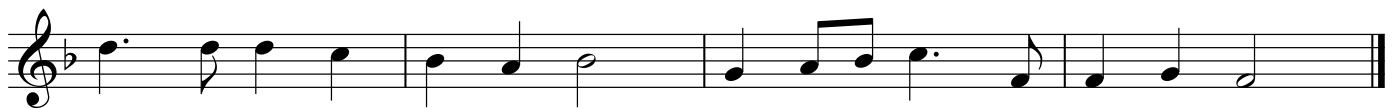

## 13. O Come All Ye Faithful

14. We Three Kings

- Staff 1: G4 (quarter), A4 (quarter), B4 (quarter), C5 (quarter), B4 (quarter), A4 (quarter), G4 (quarter), F4 (quarter), E4 (quarter), D4 (quarter), C4 (quarter), B3 (quarter), A3 (quarter), G3 (quarter), F3 (quarter), E3 (quarter), D3 (quarter), C3 (quarter).
- Staff 2: G3 (quarter), F3 (quarter), E3 (quarter), D3 (quarter), C3 (quarter), B2 (quarter), A2 (quarter), G2 (quarter), F2 (quarter), E2 (quarter), D2 (quarter), C2 (quarter), B1 (quarter), A1 (quarter), G1 (quarter), F1 (quarter), E1 (quarter), D1 (quarter), C1 (quarter).
- Staff 3: G2 (quarter), F2 (quarter), E2 (quarter), D2 (quarter), C2 (quarter), B1 (quarter), A1 (quarter), G1 (quarter), F1 (quarter), E1 (quarter), D1 (quarter), C1 (quarter), B1 (quarter), A1 (quarter), G1 (quarter), F1 (quarter), E1 (quarter), D1 (quarter), C1 (quarter).
- Staff 4: G2 (quarter), F2 (quarter), E2 (quarter), D2 (quarter), C2 (quarter), B1 (quarter), A1 (quarter), G1 (quarter), F1 (quarter), E1 (quarter), D1 (quarter), C1 (quarter), B1 (quarter), A1 (quarter), G1 (quarter), F1 (quarter), E1 (quarter), D1 (quarter), C1 (quarter).