

Trombone

# Christmas Carols

## 1. O Come, O Come Emmanuel

## 2. Joy to the World

## 3. Away in a Manger

## 4. What Child is This?

## 5. Go, Tell it on the Mountain

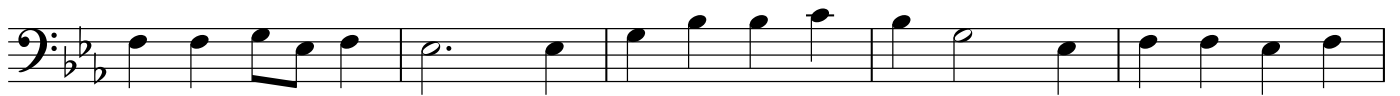

## 8. Good King Wenceslas

8. Good King Wenceslas

## 9. Good Christian Men, Rejoice

9. Good Christian Men, Rejoice

10. The First Noel

11. Silent Night

## 12. Hark, the Herald Angels Sing

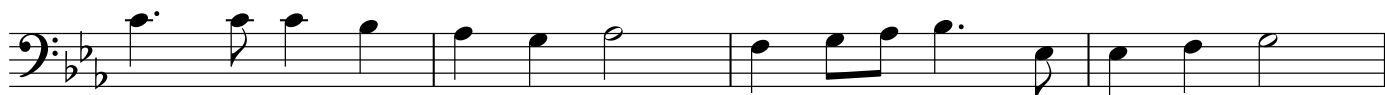

## 13. O Come All Ye Faithful

14. We Three Kings
