

Flute

Christmas Carols

1. O Come, O Come Emmanuel

2. Joy to the World

3. Away in a Manger

4. What Child is This?

5. Go, Tell it on the Mountain

6. Angels We Have Heard on High

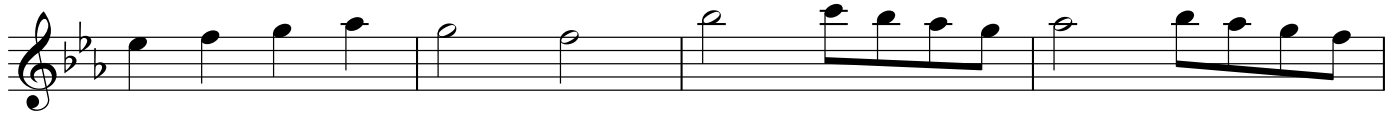

7. O Little Town of Bethlehem

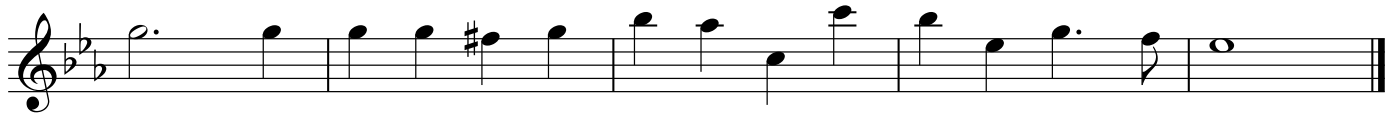

8. Good King Wenceslas

9. Good Christian Men, Rejoice

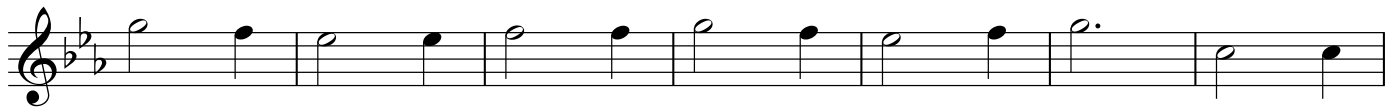

14. We Three Kings
